

BREAST CANCER TREATMENT IS EASY WITH DR LEDERMAN!

Painless, Non-invasive, Outpatient, Well Tolerated, No Cutting, No Bleeding, Performed in Minutes!



Everyday Dr Lederman is on the radio. Everyday radio listeners learn about breast cancer from Dr L to save lives!



MANY BREAST CANCER DOCTORS ADVISE PATIENTS TO HAVE TREATMENT THEY ADMINISTER... RATHER THAN TO INFORM OF ALL OPTIONS... AS IF THEY WERE BLINDED TO DR L'S INNOVATIVE RADIOSURGERY.

MANY WITH BREAST CANCER NEVER GET A FAIR CHANCE TO LEARN ABOUT ALL CANCER TREATMENT OPTIONS... UNTIL MEETING DR LEDERMAN!!!



DR L BELIEVES ALL BREAST CANCER PATIENTS SHOULD BE TOLD OF ALL TREATMENT OPTIONS...

BECAUSE DR L UNDERSTANDS EDUCATED PATIENTS CAN BEST CHOOSE THE MOST APPEALING, BENEFICIAL TREATMENT FOR THEMSELVES. DR L DOESN'T HIDE TREATMENT OPTIONS!!!

When Dr Lederman came to NYC from Harvard, 97% of women with breast cancer treated at the biggest hospitals, lost their breast (Mastectomy). With Dr Lederman, 90% of women with breast cancer were keeping their breast! What a difference one doctor can make! Wow! Meeting Dr Lederman may well change your life for the better!

DR LEDERMAN - FIRST WITH BREAST RADIOSURGERY IN THE WORLD!

Learn about breast cancer treatment options that may be hidden from you elsewhere!

Many reasons you may seek breast cancer consultation with Dr L!

Examples of our work!



50 year old diagnosed with 4 cm left breast cancer & 1 cm axillary node. She declined treatment for 3 years before meeting Dr L. Cancer resolved with Dr L's treatment only - NO SURGERY, NO CHEMO!



70 year old had right breast pain. Biopsy showed invasive cancer. Sought medical attention with Dr L after declining surgery & chemo. Actual illustrations (left and above) after Dr Lederman's treatment.

Breast cancer affects 200,000+ US women annually. Small cancers cannot be felt but maybe detected by imaging. Warning signs include a lump in breast/ armpit, breast swelling, skin/nipple change & pain.

90% OF WOMEN KEPT THEIR BREAST WHEN TREATED BY DR LEDERMAN. WOW! WHAT A DIFFERENCE!

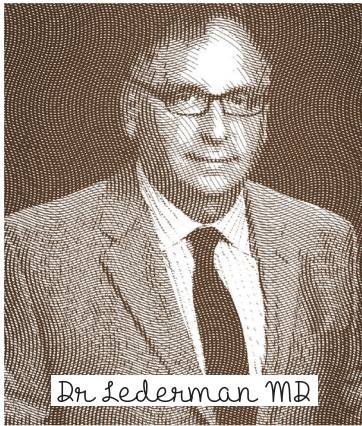

Dr Lederman MD

Some women have inherited cancers. Increased risk occurs with increasing age, history of breast abnormalities, cancer in opposite breast, family history, obesity, younger age starting menstruation, older age having first child, never been pregnant & more.

Many women were never told about non-invasive options till meeting Dr L! Many examples here. For breast cancer info, **IT'S BEST TO MEET DR LEDERMAN IN PERSON FOR CONSULTATION!**

Dr L is proud of his many decades long experience with high-success where we attack the cancer, well-tolerated, non-invasive outpatient treatment for breast cancer.

Many come here & learn about innovative treatment options for the first time. *When Dr Lederman came to NY, 97% of women with breast cancer were losing their breast when treated in big hospitals.*

We accept most insurance, Medicare/Medicaid. Access is easy - most subways (1,2,3,4,5,6,A,C,E, N,Q,R,W,B,D,F,M,7,S,) arrive within steps of Dr L. 1,000s of buses come to Port Authority, trains to Grand Central & Penn Station - just steps away.

One can have breast cancer with no symptoms & no family history. Reasons for every woman to see Dr Lederman!

Women LEARN ABOUT INNOVATIVE BREAST CANCER TREATMENT OPTIONS FROM DR L that seem to be NEVER DISCUSSED ELSEWHERE!

DR L'S INNOVATIVE SOLUTIONS



Large breast cancer causing distortion, pain & shortening.
Cancer, mass & pain gone after Dr L's treatment - patient happy!



Cancer, mass & pain gone after Dr L's treatment - patient happy!



Recurrent breast cancer in mastectomy site

BEFORE



REMISSION

After Dr L's treatment

Foreshortened distorted breast & nipple, skin puckered, 4 cm mass in upper right breast with severe pain. Patient declined surgery/chemo. Treated here only by Dr L - now in remission, pain-free, mass is gone! Patient happy!

Had failed lumpectomy for breast cancer. Then chemo & mastectomy, cancer returned in same breast area. Nothing stopped the cancer until Dr L, with our treatment only! Cancer is in remission & patient happy!



Massive Breast Cancer Eroding Skin, Bleeding. Declined Surgery & Chemo

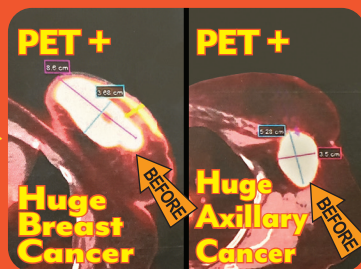

PET +

PET +

Huge Breast Cancer

Huge Axillary Cancer



Remission after Dr L's Treatment! Skin healed, happy!

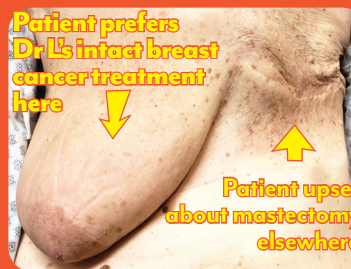

Patient prefers Dr L's intact breast cancer treatment' here

Patient upset about mastectomy elsewhere

Massive left breast & axilla (arm pit) cancer, eroding through skin with bleeding. Patient declined all chemo & all surgery - wishing only our treatment. Remission after Dr Lederman's treatment, bleeding stopped and skin healed! Patient very happy!

Had left mastectomy & chemo. Then developed right breast CA. Declined more chemo/surgery. Happily treated with Dr L only! **SAVED RIGHT BREAST!**

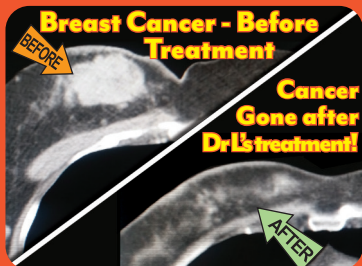

Breast Cancer - Before Treatment

Cancer Gone after Dr L's treatment!

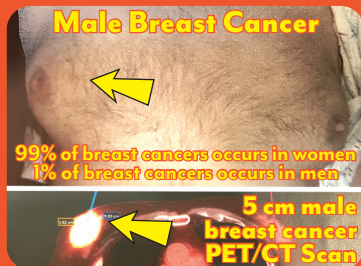

Male Breast Cancer

**99% of breast cancers occurs in women
1% of breast cancers occurs in men**

**5 cm male breast cancer
PET/CT Scan**



2 cm breast & lymph node cancer



Breast & node cancer in remission after Dr L's treatment only!

4 cm invasive breast cancer. Declined chemo & surgery. Treated here. Now cancer in remission. Doing well!

Man with 5 cm breast cancer, distorted breast & nipple. Chose our treatment only with good results!

2 cm distorting nipple & breast mass with 1 cm axillary node, stage 3. Self detected. Biopsy positive. Declined surgery & chemo. After Dr L's treatment only, no mass, no nipple distortion. Now in remission. Patient happy!



Huge distorting cancer with shortened breast

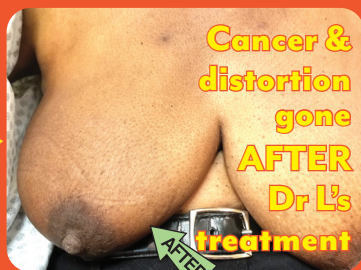

Cancer & distortion gone AFTER Dr L's treatment

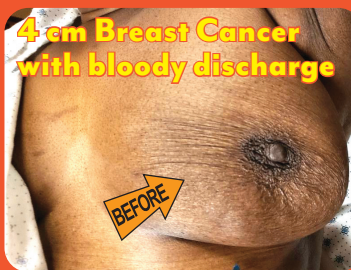

4 cm Breast Cancer with bloody discharge



REMISSION!

AFTER Dr L's treatment

Huge 7 cm breast & 4 cm axillary cancer. Declined surgery & chemo. Dr Lederman treated years ago - successfully in breast & lymph nodes. Doing well!

4 cm breast cancer with bloody nipple discharge. 2 hospitals advised mastectomy/chemo. Patient declined both. Dr L treated non-invasively & successfully with NO CUTTING, NO BLEEDING, NO CHEMO. NOW IN REMISSION. Happy!

OFTEN HIDDEN ELSEWHERE!



4 cm breast mass with marked distortion & shortening. Cancer traveled to lymph nodes. Elsewhere advised chemo/surgery. Patient declined both. Chose Dr L's treatment. In Remission. Distortion gone. Mass gone. Patient happy!



9 cm fist-sized breast cancer, growing during treatment elsewhere. Chemo/surgery didn't work. Chose Dr L. Mass gone, breast cancer in remission after Dr L's treatment. Happy!

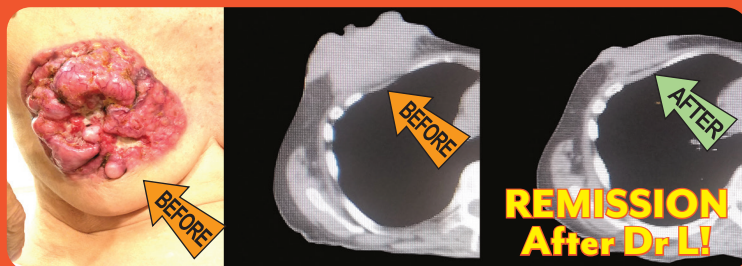

5 years of useless, expensive concoctions elsewhere for breast cancer, none worked. Cancer grew through skin to 11 cm. Bleeding & malodorous. Chose Dr L & now in remission. First successful treatment in 5 years! Very happy!



Woman with 3 cm right, upper, outer breast cancer advised to have chemo/mastectomy elsewhere. - she refused & spent \$1000s on concoctions in Mexico, didn't work. Cancer grew with pain. Came to Dr L for 2nd opinion & treated. Now in remission, doing well! Patient happy!



Had 3 surgeries, 3 failures. Never sent patient to Dr L. **SURGERY INADEQUATE BREAST CANCER TREATMENT!**

A woman with breast cancer chose Dr L's treatment alone. She remains in complete remission! Biopsy negative after treatment.



Missed 4 years mammos. Massive 10 cm cancer, declined chemo/surgery. In remission with Dr L.

8 cm ulcerative, malodorous cancer. Remission after Dr L, treatment only. No chemo, no surgery. Healed & happy!



Breast cancer not responding to concoctions. 7 cm cancer mass with cancer destroying skin & nipple. Declining chemo/surgery. Chose Dr L, & finally in remission. Mass resolved & skin healed. Patient happy!



Inflammatory 15 cm breast cancer. Patient declined chemo/surgery. Sought & accepted Dr L's treatment. Mass & skin involvement gone. **INFLAMMATORY BREAST CANCER IN REMISSION! ALL HAPPY!**

AIM TO BE INFORMED AND HEALTHY

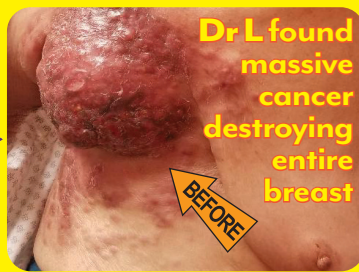

Patient complained of swollen hand. Dr L found a massive, destructive breast cancer & involving nodes. Patient chose Dr L's treatment only. **NO CHEMO, NO SURGERY.**

After Dr L's treatment, she remains in cancer remission. Nipple & breast reappeared! Swelling of hand & arm resolved as cancer disappeared! Patient is happy! Doctor, too!!!



Fist-sized breast cancer & lymph nodes involved, not sensitive to hormones, declining surgery & chemo, wishing only Dr L's treatment. After treatment here, patient & breast cancer are in remission. Patient happy!

Pt had 2 cm cancer, declined usual treatment, chose chemo-insulin & concoctions for 3 years, nearly bankrupting family & allowing cancer to grow massively. Sought 2nd opinion with Dr L. Within few treatments cancer shrank & pain disappeared! Patient happy!



Woman presented with massive fungating, malodorous, open crater breast cancer. Seen by many doctors, she declined chemo & surgery. Chose Dr L's treatment only.

Pictures & CAT Scans show the dramatic results with Dr L's treatment. Seen here in pictures & scans before & after treatment.



Had lumpectomy for breast cancer, but declined all further treatment till cancer recurred massively - 6 cm eroding skin with 3 cm axillary nodes. Received Dr L's treatment & now in remission with healing of breast! Patient happy!

Paget's breast cancer grew for 15 years while patient declined chemo /mastectomy. Took useless concoctions. Never worked. Met Dr L for this 12 cm cancer destroying breast & nipple. Finally in remission & happy with Dr L's treatment only!

DR L'S INNOVATIVE TREATMENT FOR ADVANCED BREAST CANCER

BRAIN METASTASIS

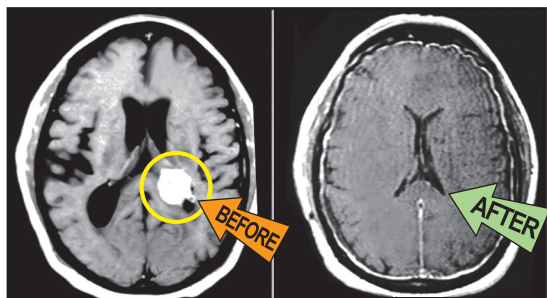

Breast cancer spread to the brain is called brain metastasis. Dr L is first in New York with Brain Radiosurgery - precise, focused treatment that non-invasively attacks cancer - avoiding standard radiation - which may harm healthy brain. Success is high where we hit the cancer. No cutting, no bleeding, no hospitals!

BONE METASTASIS

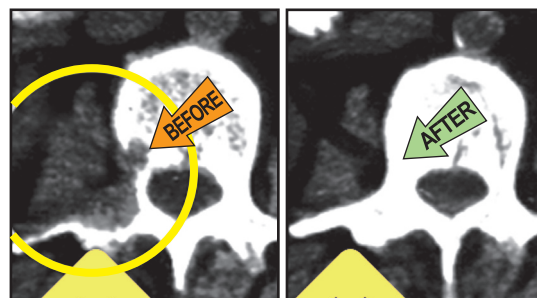

Breast cancer traveling to bone is called bone metastasis - often very painful. Dr L is first in America with non-invasive Radiosurgery. Success is high & treatment well tolerated. Patients appreciate rapid pain relief avoiding healthy tissues. Bone often heals as illustrated above.

LUNG

Cancer traveling to lung is called lung metastasis. Dr L has decades of experience, many thousands treated with high success where we attack the cancer.

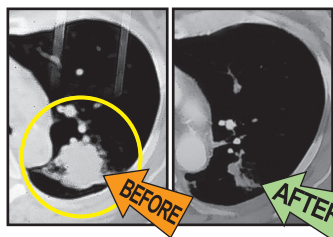

LYMPH NODE

Cancer in lymph nodes often causes symptoms. Dr L's Radiosurgery attacks cancer with high success. See the dramatic results of Dr L's node treatment.

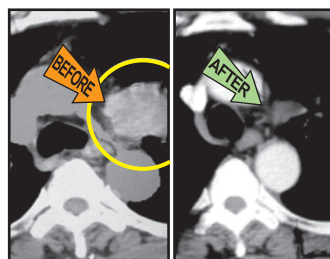

LIVER METASTASIS

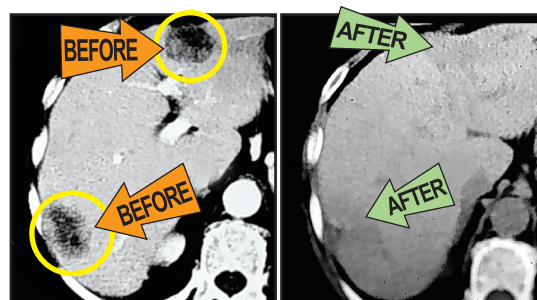

Breast cancer traveling to liver is called liver metastasis. Unlike chemo which works transiently, Dr L's Radiosurgery has high rates of durable cancer control. Treatment is well tolerated generally. Performed outpatient in minutes. Dr L & team have treated 40,000+ patients! First in America!

Dr. Lederman Believes...

3 Reasons to See Dr Lederman

1. Suspicion of cancer

ABNORMAL: Breast masses, mammogram, ultrasounds, blood testing, breast cancer blood markers, breast distortion or discharge.

2. New diagnosed cancer

Just diagnosed and want to learn all the options to get the best results from the expert, Dr Lederman. Dr L discusses all with every patient!

3. Treatment not working

Your current treatment isn't working or isn't tolerated. Wishing better treatment, better results, less side effects. Time to see Dr Lederman!



MY BREAST CANCER GONE AFTER TREATMENT?



Some breast cancers are very visible and regress well with Dr Lederman's non-invasive breast Radiosurgery.

Physician exam is crucial in both diagnosing the breast cancer as well as determining response to therapy.



Patient self-exam is always emphasized. 99% of breast cancers occur in women. Women often are first to diagnose an abnormal lump & first to see that lump disappears after treatment.

Breast imaging is critical for initial diagnosis & follow-up. Imaging includes ultrasound, MRI, mammogram, CT & PET CT (see CT on right).

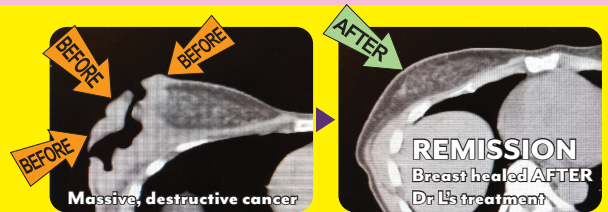

CA15-3
CA27-29
CEA



Specific cancer markers are blood tests that are useful to have as a baseline at diagnosis and in the years of follow-up after treatment. Falling markers are usually a favorable sign while rising markers may be an ominous sign.

Pathologic confirmation is most critical. Easiest biopsy is done with just a needle through the skin into the cancer. More elaborate biopsies are done surgically. Other sites of breast cancer may be biopsied as well.

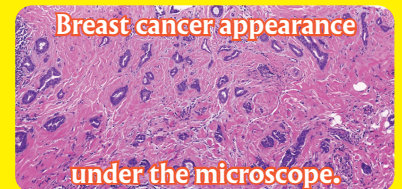

Most people with breast cancer wish to be informed about their cancer diagnosis & response to therapy. Breast cancer evaluation commonly includes physician exam & patient self exam. Imaging might include Ultrasound, Mammogram, MRI, CT & PET. Pathologic confirmation is by biopsy. Blood testing is complimentary and often very important. Many patients require more than one type of testing. Dr Lederman explains all these issues to each patient for best understanding. When subsequent testing is performed, comparing new versus old tests is critical. *Dr Lederman* 7

DR LEDERMAN - FIRST WITH BREAST RADIOSURGERY IN THE WORLD!



Dr. Ariel Lederman MD, DABR
 DIPLOMATE • AMERICAN BOARD OF RADIOLOGY
 BOARD CERTIFIED • RADIATION ONCOLOGY
 MAGNA CUM LAUDE

The American Board of Radiology
 ABR
 RADIATION ONCOLOGY BOARD CERTIFIED
 Dr. Ariel Lederman MD

University of Southern California
 Keck School of Medicine
 Dr. Ariel Lederman MD

“FIRST LADY DIAGNOSED WITH BREAST CANCER & MUST HAVE MASTECTOMY!” THE MEDIA SHOUTED

ONE PHYSICIAN IMMEDIATELY CALLED THE REAGANS TO SAY, “BREAST CANCER DIAGNOSIS COMMONLY DOES NOT REQUIRE MASTECTOMY!” THE ONE PHYSICIAN? DR LEDERMAN!

To Dr. Lederman with Best Wishes
Ronald Reagan

97% OF WOMEN WITH BREAST CANCER HAD MASTECTOMY AT MAJOR NY HOSPITALS, YET 90% OF DR L'S PATIENTS SAVED THEIR BREAST, AVOIDING MASTECTOMY!

EASY TO UNDERSTAND WHY SO MANY WOMEN CHOOSE DR L FOR THEIR CANCER TREATMENT!

NEW YORK'S ONLY HARVARD TRAINED, TRIPLE BOARD CERTIFIED RADIATION ONCOLOGIST

THE UNIVERSITY OF CHICAGO

AFFILIATE
MICHAEL REESE HOSPITAL
 INTERNAL MEDICINE RESIDENCY 1978 - 1981
 DR GIL LEDERMAN MD

HARVARD MEDICAL SCHOOL
DANA FARBER CANCER INSTITUTE
 MEDICAL ONCOLOGY FELLOW 1981 - 1984
 ASSOCIATE STAFF 1984 - 1987
 DR GIL LEDERMAN MD

HARVARD MEDICAL SCHOOL
JOINT CENTER FOR RADIATION ONCOLOGY
 RADIATION ONCOLOGY RESIDENT 1984 - 1987
 DR GIL LEDERMAN MD