

# FIRST IN AMERICA RADIOSURGERY PIONEER DR LEDERMAN RADIOSURGERY PRIMER

A LITTLE BOOKLET FILLED WITH DR L'S INNOVATIVE  
RADIOSURGERY. HERE ARE MANY EXAMPLES OF  
CANCERS BEFORE AND AFTER DR L'S RADIOSURGERY.  
PAGE 2 ILLUSTRATES DR L'S ORIGINAL BODY RADIOSURGERY.  
PAGE 3 DESCRIBES MEASURES OF SUCCESSFUL RADIOSURGERY.  
TREATMENT OPTIONS FOR THOSE WITH CANCER ON PAGE 4.

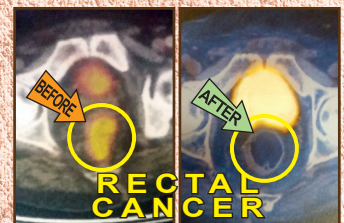

FOR OPTIMAL CANCER INFORMATION, IT'S BEST TO MEET DR L FOR CONSULTATION. NO SUBSTITUTE FOR THAT. SUPER-CONVENIENT. ACCEPTING MOST INSURANCES, MEDICARE, MEDICAID. 40,000+ TREATED. HIGH SUCCESS WHERE WE ATTACK THE CANCER IN MINUTES. OUTPATIENT. NO CUTTING, NO BLEEDING. © Dr Lederman

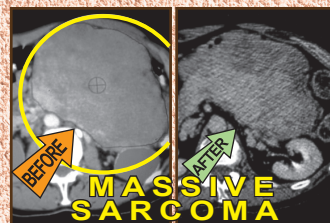
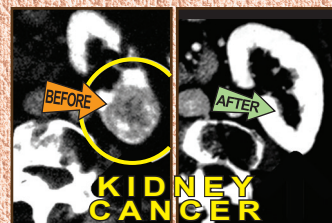
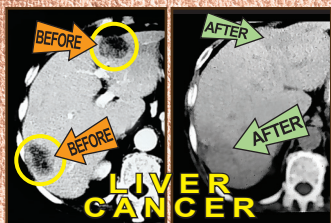
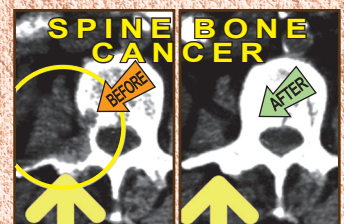
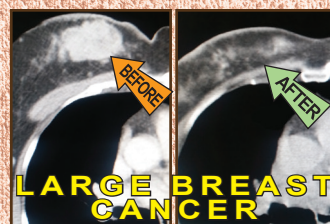
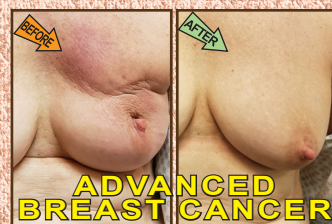
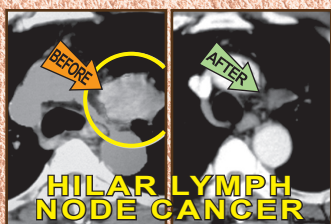
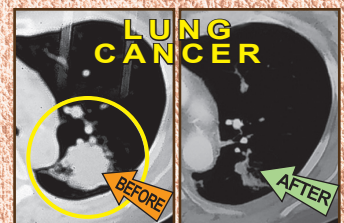
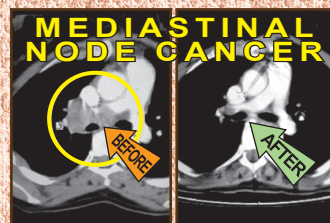
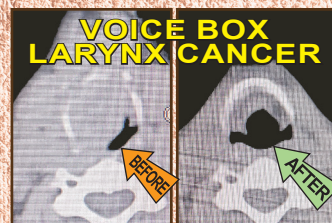
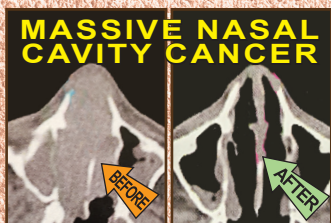
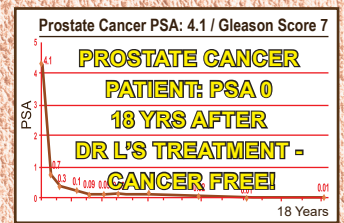
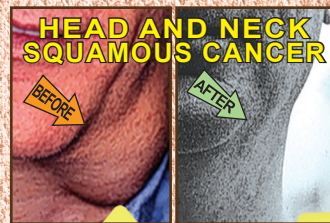
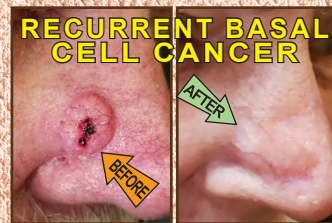
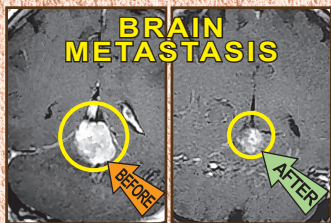

**When every hospital, facility and doctor in the Western Hemisphere offered only standard radiation,**

***ONE PHYSICIAN HAD A BETTER IDEA.***

***DR. LEDERMAN - FIRST WITH STEREOTACTIC BODY RADIOSURGERY.***

***How Dr Lederman Performs Stereotactic Radiosurgery...***

Your Stereotactic Radiosurgery Frame is custom made - painless, non-invasive and open!

No claustrophobia, no cutting, no bleeding!

The Most Experienced BODY RADIOSURGERY PHYSICIAN IN AMERICA!

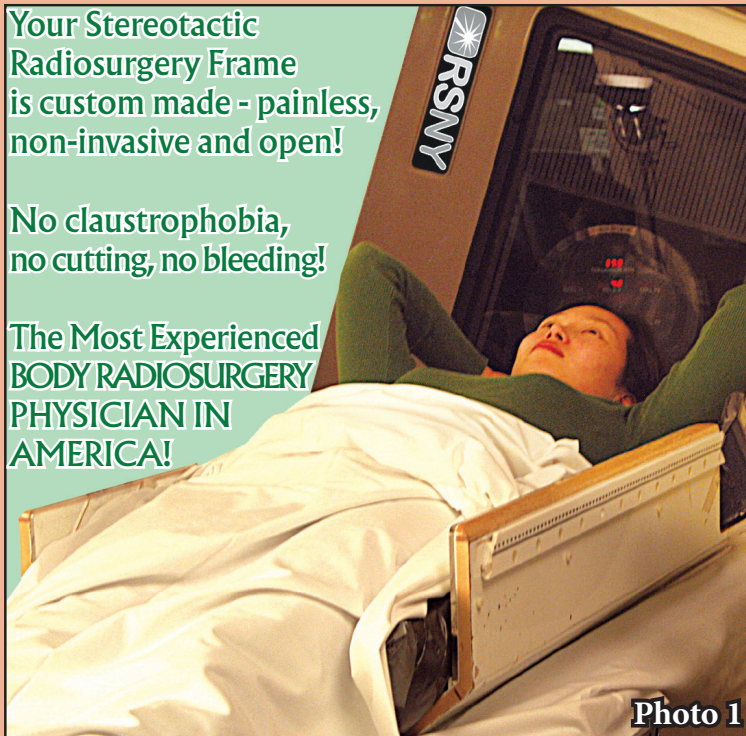

Photo 1

**FIRST WE MEET** and discuss your medical situation & review medical records & images. We answer all your questions & discuss ALL OPTIONS. Only when you're completely satisfied do we proceed.

To commence Radiosurgery, we customize a Stereotactic Body Frame for you. **IT'S NON-CLAUSTROPHOBIC, PAINLESS & EASY!** (Photo 1).

We computerize your cancer, your body & the Stereotactic Frame... with expert physician guidance (Photo 2).

Radiosurgery attacks cancer - from 1000's of angles with FOCUSED BEAMS! **OUR SPECIALTY!** Treatment in minutes - all outpatient! (Photo 3)!

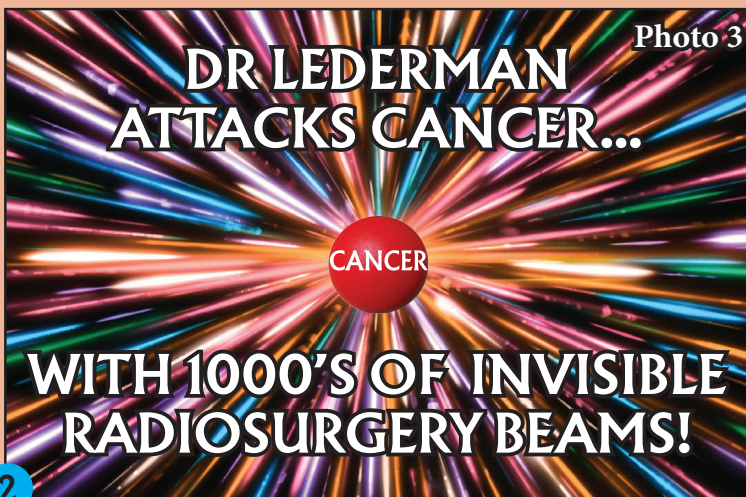

Photo 3



Photo 2

Most everyone diagnosed with cancer asks...

# HOW DO I KNOW IF MY CANCER IS GONE AFTER TREATMENT?



Some cancers are very visible and regress quickly with Dr Lederman's non-invasive Radiosurgery.

Some cancers require blood test cancer markers to confirm cancer remission or response. Here's a perfect PSA of zero 25 years after Dr L's treatment.

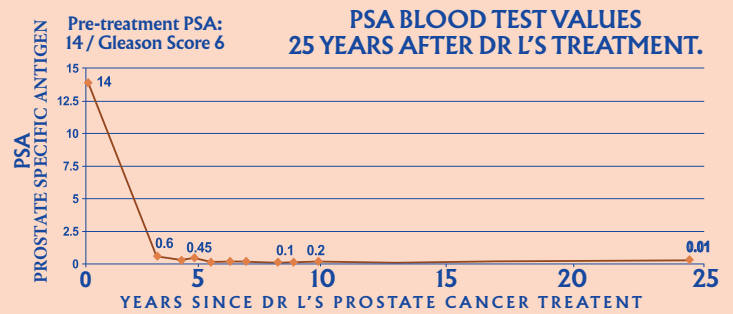

Pancreas Cancer Disappears After DR L's Radiosurgery

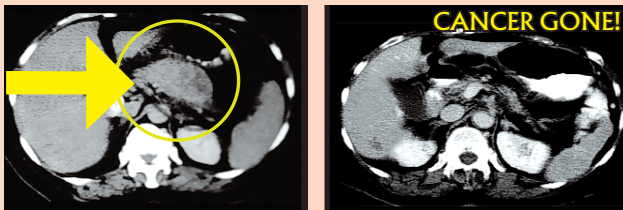

BEFORE DR L

AFTER DR L'S TREATMENT

Some cancers require CT or PET Scans, MRIs, Mammograms, Ultrasounds, Bone Scans or more to determine cancer response. Here's a perfect, complete disappearance of pancreas cancer after Dr L's treatment, even 10 years later!

Most people with cancer wish to be informed about their response to therapy.

Different cancers and different locations dictate most appropriate testing.

Many patients require more than one type of testing.

Dr Lederman explains all issues to each patient for best understanding.

Patients should maintain copies of results for long-term follow-up.

Comparing new versus old tests is critical.

Dr Lederman

# Dr Lederman's Radiosurgery... is SO DIFFERENT than:

- Standard RT
- Surgery
- Chemotherapy
- Immunotherapy
- Hospice

**We fight for your healthy body!**

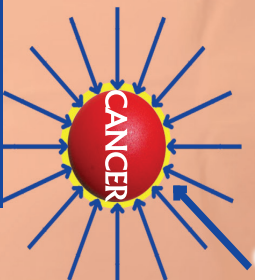

## IN CONTRAST: Their Standard RT

- Hits healthy tissue
- Weeks of treatment
- Less successful

Yellow represents  
your healthy  
body/receiving  
full-dose  
standard  
radiation  
elsewhere...  
Verses Dr L's  
precision  
Radiosurgery

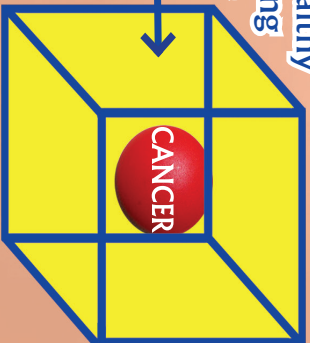

## Dr L's Radiosurgery Treatment is focused on the cancer, NOT the healthy body - as you would wish!

- No Cutting/No Bleeding
- Precise, out-patient!
- Few treatments, in minutes!
- Well tolerated!
- Highly successful where we attack cancer!
- Most experienced MD & team in America!
- Dr L - 1<sup>st</sup> in America & Western Hemisphere!
- 40,000+ treated over decades by Dr LI

Hospice  
means  
no  
medical  
care...

Surgery is  
invasive.  
RADIOSURGERY  
is NON-  
INVASIVE!



## Usually Chemo/Immuno goes everywhere... head to toe

- Even where there's no cancer!
- Like your body in a bathtub
- Might work early on
- Usually cancer resists chemo later
- Chemo may teach cancer to be more aggressive
- Chemo often toxic head to toe
- Toxicity frequently lifelong
- Chemo not working/not tolerated is reason to stop it
- Ending chemo doesn't end life
- Meeting Dr L may enlighten you & change your life!

# MANY BENEFITS OF DR L'S RADIOSURGERY!

DR LEDERMAN MD • RADIOSURGERY NEW YORK  
1384 BROADWAY at 38<sup>th</sup> • NEW YORK • 10018 • 212-246-4237  
LEDERMAN@RSNY.ORG • WWW.RSNY.ORG



Scan Here for  
Dr L's Website